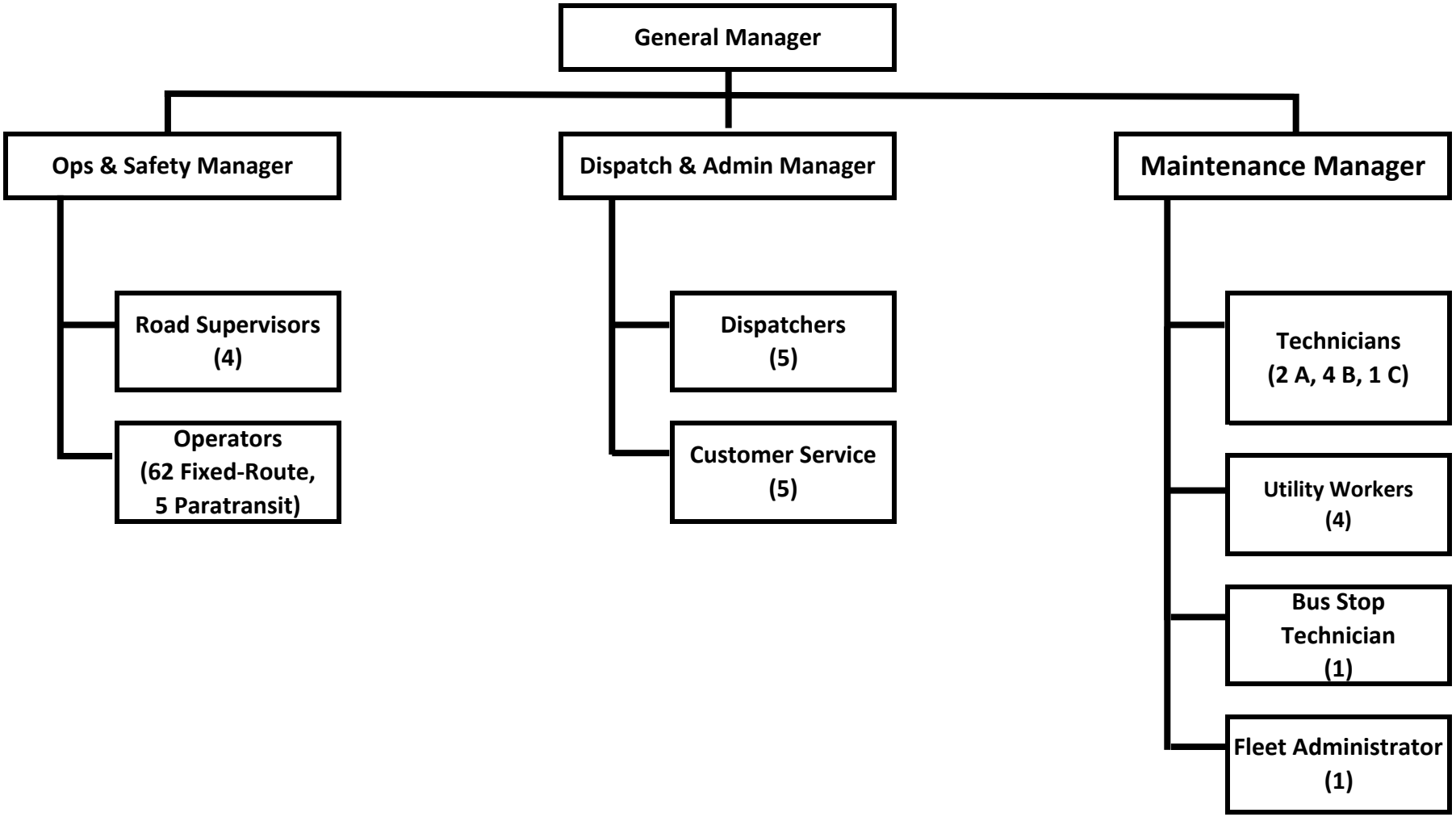
General Manager
Ops & Safety Manager
Dispatch & Admin Manager
Maintenance Manager
Road Supervisors (4)
Operators (62 Fixed-Route, 5 Paratransit)
Dispatchers (5)
Customer Service (5)
Technicians (2 A, 4 B, 1 C)
Utility Workers (4)
Bus Stop Technician (1)
Fleet Administrator (1)